SAINT • PAUL'S

EPISCOPAL CHURCH

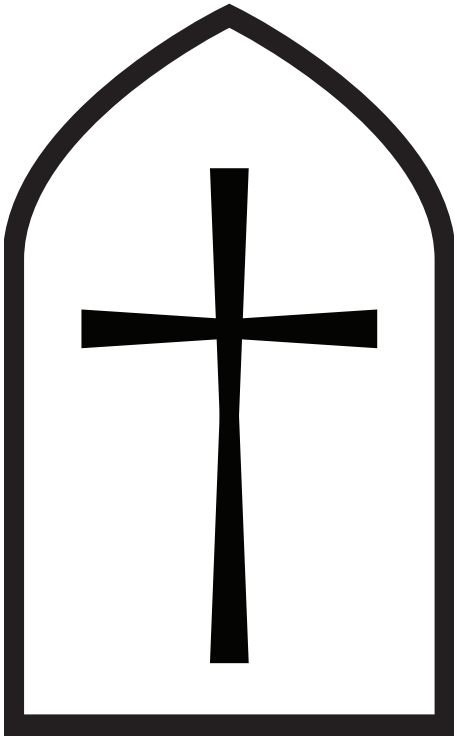

THE TWENTY-SECOND SUNDAY AFTER PENTECOST

OCTOBER 25, 2026

10:15 AM, RITE II

LIVE FAITHFULLY.

The Holy Eucharist

The Twenty-Second Sunday after Pentecost

October 25, 2026 • 10:15 AM

Saint Paul's Episcopal Church, Waco, TX

••• Live Faithfully

Worship lies at the heart of the Christian life. It is in worship that we express our theology and define our identity. It is through encountering God within worship that we are formed and transformed as the people of God. One of the glories of the Episcopal Church is its liturgical worship. Liturgy refers to the patterns, forms, words, and actions through which public worship is conducted.

In the Christian tradition, there are a few dates in the liturgical calendar that are especially appropriate for baptism. These days are The Baptism of Our Lord, The Easter Vigil, The Day of Pentecost, and All Saints' Day. If you or a member of your family would like to receive the rite of baptism, please contact the church office.

The people's responses are in **bold**.

When the service is accompanied by music, it often begins with an instrumental piece of music, during which the congregation can prepare for worship.

The flowers on the altar today are given by Brian and Patty Hopkins to the glory of God and in thanksgiving for our daughter Jennifer, for the Saint Paul's clergy, and for the ministry of Lisa Terry-Ickles.

PRELUDE: *Blessed are ye faithful souls* — Johannes Brahms (1833-1897)

THE ENTRANCE RITE

We begin our worship as a gathered community by praising God in song.

The people stand as able at the introduction of the Processional Hymn.

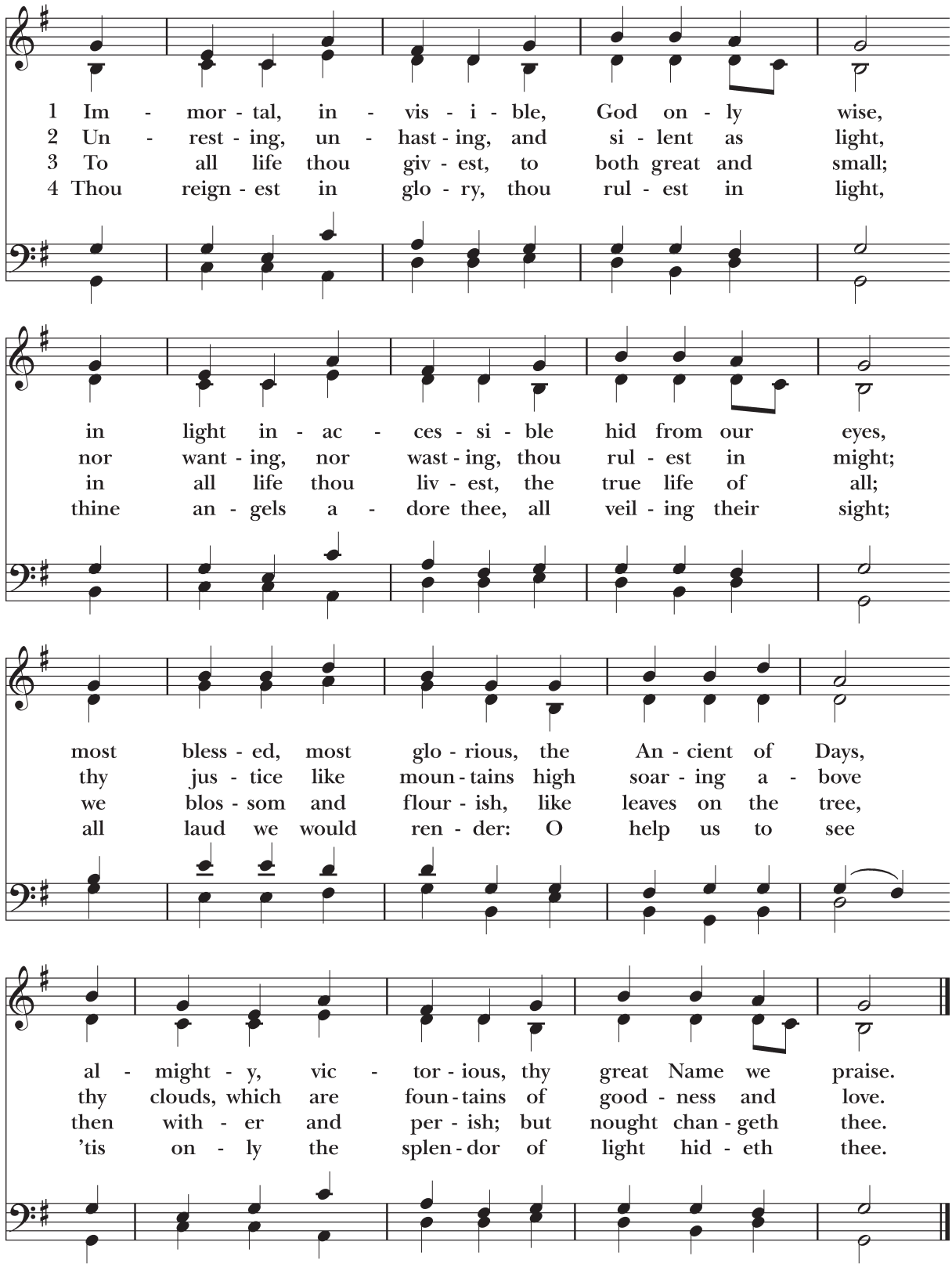

Words: Walter Chalmers Smith (1824-1908), alt. Music: *St. Denio*, Welsh hymn, from *Caniadau y Cyssegr*, 1839; adapt. John Roberts (1822-1877); harm. *The English Hymnal*, 1906, alt.

THE OPENING ACCLAMATION BCP 355

Blessed be God: Father, Son, and Holy Spirit.
And blessed be his kingdom, now and for ever. Amen.

THE COLLECT FOR PURITY

This prayer is an English rendering of a Latin prayer that began the liturgy in the medieval church before the Reformation. It remains a distinctive part of Episcopal worship to this day.

Almighty God, to you all hearts are open, all desires known, and from you no secrets are hid: Cleanse the thoughts of our hearts by the inspiration of your Holy Spirit, that we may perfectly love you, and worthily magnify your holy Name; through Christ our Lord.
Amen.

THE GLORIA • S280

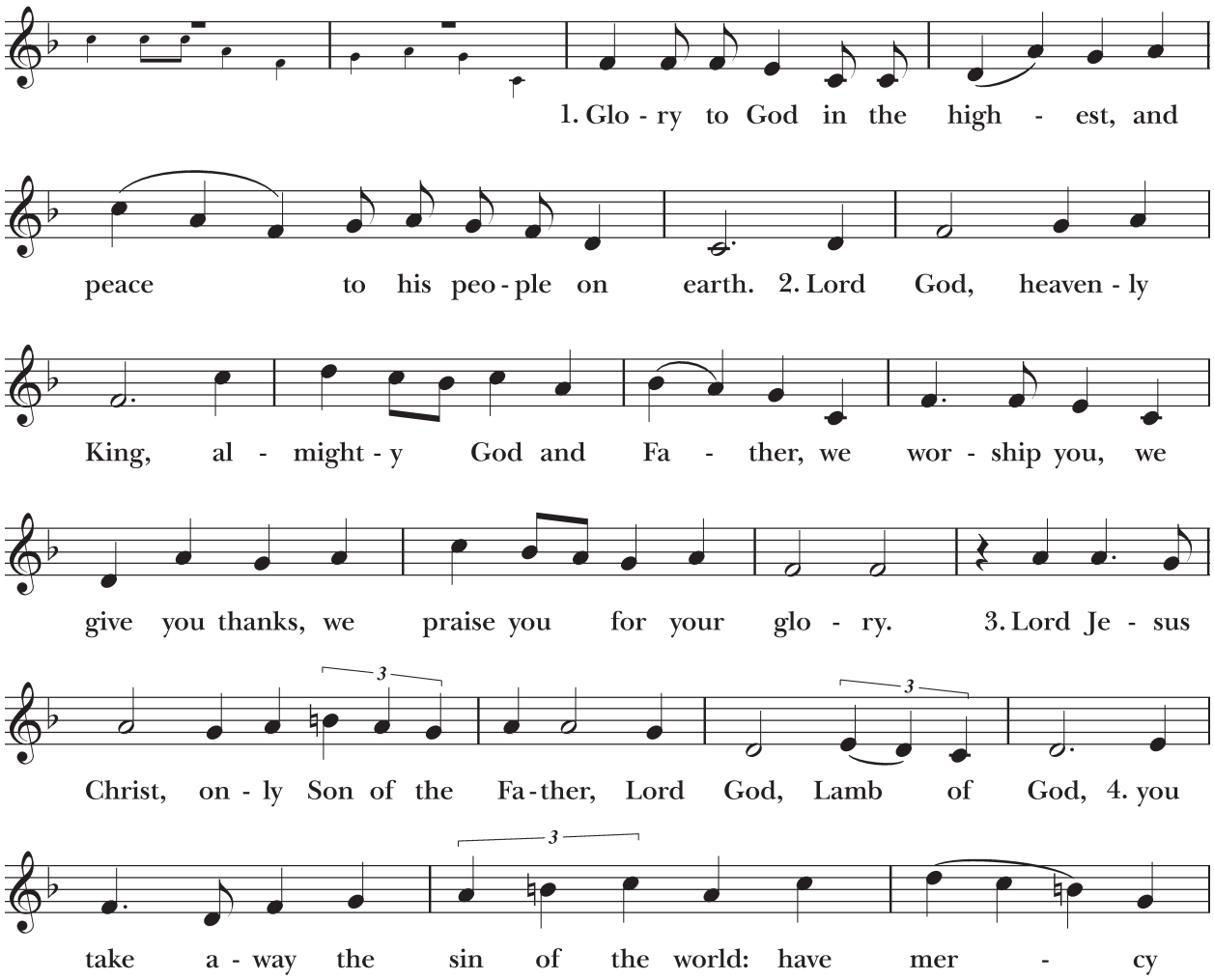

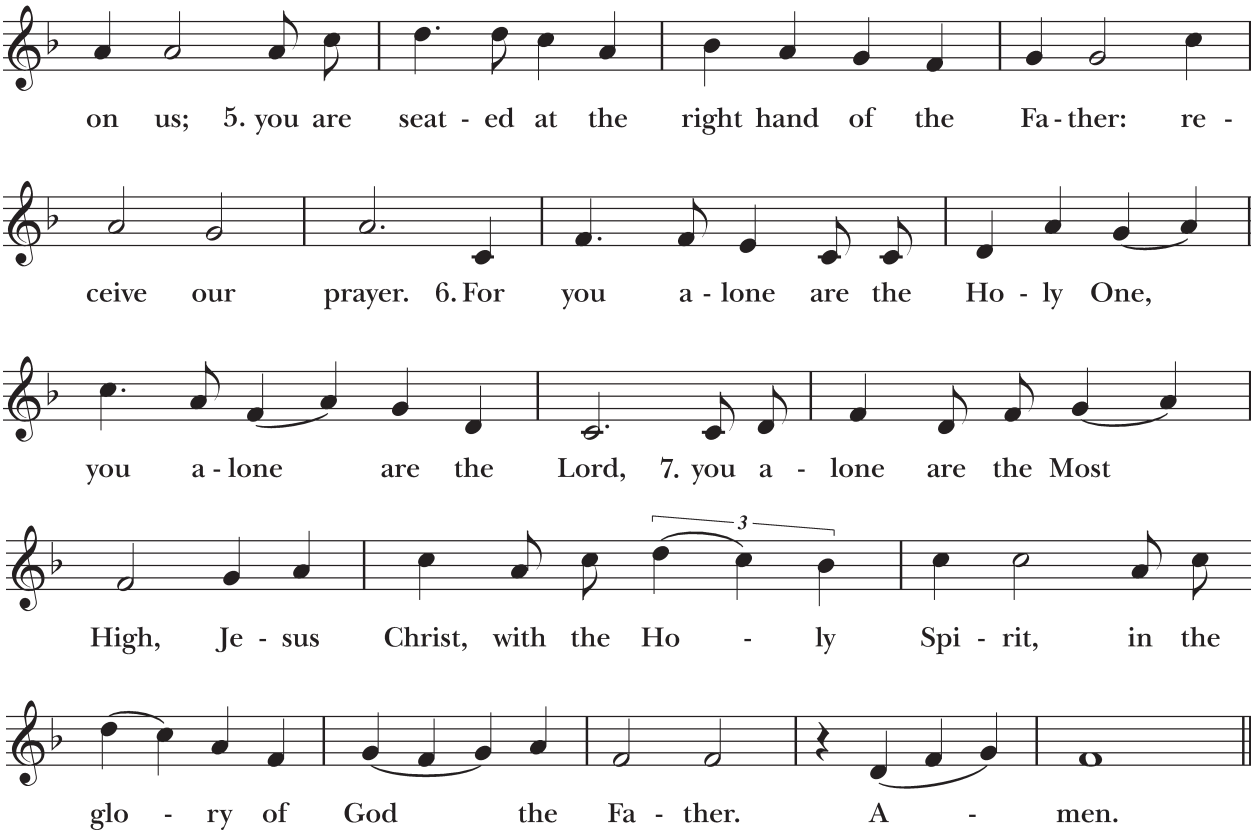

Music: Robert Powell (b. 1932), rev. Setting: Copyright © Church Publishing Inc.

THE COLLECT OF THE DAY

This collect is the prayer appointed for each Sunday that "collects" or captures the theme of the day or season of the Church year. It summarizes the attributes of God as revealed in the scriptures for the day.

The Lord be with you.
And also with you.

Let us pray.

Almighty and everlasting God, increase in us the gifts of faith, hope, and charity; and, that we may obtain what you promise, make us love what you command; through Jesus Christ our Lord, who lives and reigns with you and the Holy Spirit, one God, for ever and ever. **Amen**.

The people are seated.

THE WORD OF GOD

The propers of the service are the scriptural texts that change with the liturgical calendar. The collect, lessons, psalm, Gospel, and preface to the communion liturgy are propers. Our lessons come from the Revised Common Lectionary, which is a three year cycle of readings shared by many mainline denominations. Each year we retell the Christian story from Advent through Pentecost.

THE FIRST LESSON • Leviticus 19:1-2, 15-18

Our first lesson is usually from the Old Testament, also known as the Hebrew Scriptures. The exception to this is in the Easter season, when we read lessons from the life of the early church in the Acts of the Apostles.

A reading from the Book of Leviticus.

The Lord spoke to Moses, saying:

Speak to all the congregation of the people of Israel and say to them: You shall be holy, for I the Lord your God am holy.

You shall not render an unjust judgment; you shall not be partial to the poor or defer to the great: with justice you shall judge your neighbor. You shall not go around as a slanderer among your people, and you shall not profit by the blood of your neighbor: I am the Lord.

You shall not hate in your heart anyone of your kin; you shall reprove your neighbor, or you will incur guilt yourself. You shall not take vengeance or bear a grudge against any of your people, but you shall love your neighbor as yourself: I am the Lord.

The Word of the Lord.
Thanks be to God.

THE RESPONSE • Psalm 1

The psalms are sung or spoken prayers that cover every mood of humanity's relationship with God and one another. The psalm is a response to hearing the Old Testament lesson and often it relates to the themes read in the lesson.

Read in unison.

1 Happy are they who have not walked in the counsel of the wicked, *
nor lingered in the way of sinners,
nor sat in the seats of the scornful!

2 Their delight is in the law of the Lord, *
and they meditate on his law day and night.

3 They are like trees planted by streams of water,
bearing fruit in due season, with leaves that do not wither; *
everything they do shall prosper.

4 It is not so with the wicked; *
they are like chaff which the wind blows away.

5 Therefore the wicked shall not stand upright when judgment comes, *
nor the sinner in the council of the righteous.

6 For the LORD knows the way of the righteous, *
but the way of the wicked is doomed.

THE SECOND LESSON • 1 Thessalonians 2:1-8

This reading, taken from the New Testament, is typically from a letter (epistle) to the early Church, the Acts of the Apostles, or the Revelation to John.

A reading from the First Letter to the Church in Thessalonica.

You yourselves know, brothers and sisters, that our coming to you was not in vain, but though we had already suffered and been shamefully mistreated at Philippi, as you know, we had courage in our God to declare to you the gospel of God in spite of great opposition. For our appeal does not spring from deceit or impure motives or trickery, but just as we have been approved by God to be entrusted with the message of the gospel, even so we speak, not to please mortals, but to please God who tests our hearts. As you know and as God is our witness, we never came with words of flattery or with a pretext for greed; nor did we seek praise from mortals, whether from you or from others, though we might have made demands as apostles of Christ. But we were gentle among you, like a nurse tenderly caring for her own children. So deeply do we care for you that we are determined to share with you not only the gospel of God but also our own selves, because you have become very dear to us.

The Word of the Lord.
Thanks be to God.

CHILDREN'S CHAPEL

We invite your child to join our Children's Chapel program this morning! Children ages pre-k through 6th grade are invited to follow our Director of Children's & Family Ministry, Lisa Terry-Ickles, to the Children's Chapel. Chaperoned children younger than pre-k are welcome to join with a parent. After the exchange of the peace, children are directed back to their seats.

The people stand as able at the introduction of the Sequence Hymn.

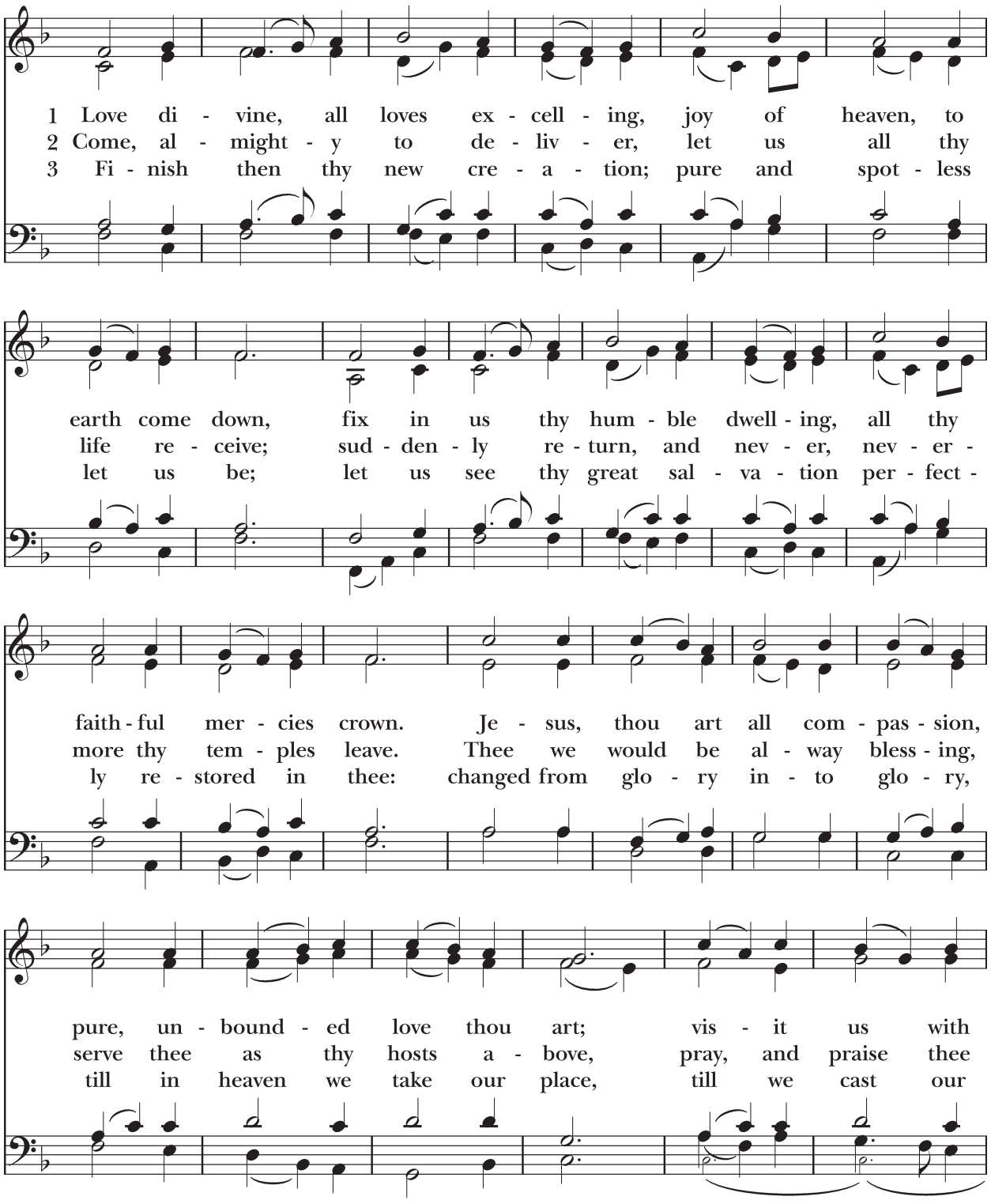
1 Love di - vine, all loves ex - cell - ing, joy of heaven, to
2 Come, al - might - y to de - liv - er, let us all thy
3 Fi - nish then thy new cre - a - tion; pure and spot - less
earth come down, fix in us thy hum - ble dwell - ing, all thy
life re - ceive; sud - den - ly re - turn, and nev - er, nev - er -
let us be; let us see thy great sal - va - tion per - fect -
faith - ful mer - cies crown. Je - sus, thou art all com - pas - sion,
more thy tem - ples leave. Thee we would be al - way bless - ing,
ly re - stored in thee: changed from glo - ry in - to glo - ry,
pure, un - bound - ed love thou art; vis - it us with
serve thee as thy hosts a - bove, pray, and praise thee
till in heaven we take our place, till we cast our

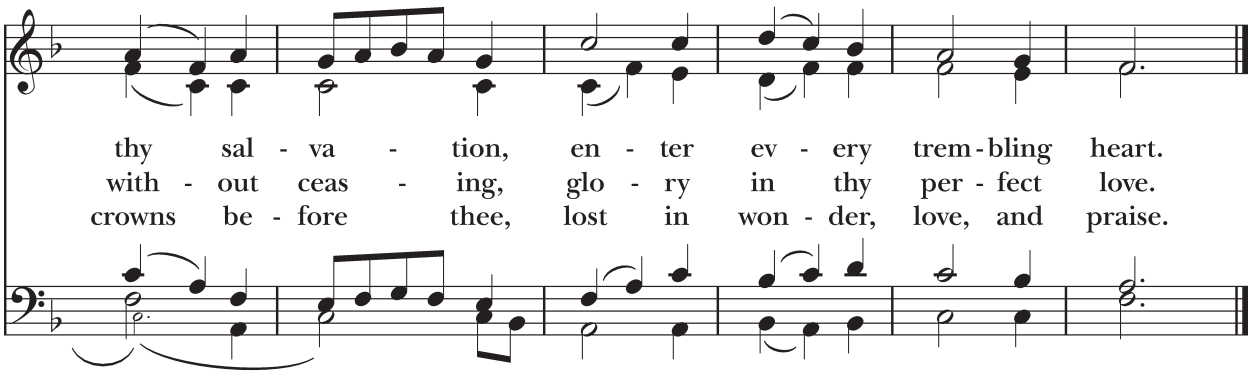

Words: Charles Wesley (1707-1788). Music: *Hyfrydol*, Rowland Hugh Prichard (1811-1887).

THE GOSPEL • Matthew 22:34-46

This reading is taken from one of the four Gospels (Matthew, Mark, Luke, and John), which depict the life, teachings, death, resurrection, and ascension of our Lord Jesus Christ. We stand for the Gospel reading to show the particular importance placed on Jesus' words and actions.

The Holy Gospel of our Lord Jesus Christ according to Matthew.
Glory to you, Lord Christ.

When the Pharisees heard that Jesus had silenced the Sadducees, they gathered together, and one of them, a lawyer, asked him a question to test him. "Teacher, which commandment in the law is the greatest?" He said to him, "'You shall love the Lord your God with all your heart, and with all your soul, and with all your mind.' This is the greatest and first commandment. And a second is like it: 'You shall love your neighbor as yourself.' On these two commandments hang all the law and the prophets."

Now while the Pharisees were gathered together, Jesus asked them this question: "What do you think of the Messiah? Whose son is he?" They said to him, "The son of David." He said to them, "How is it then that David by the Spirit calls him Lord, saying,

> 'The Lord said to my Lord,
> "Sit at my right hand,
> until I put your enemies under your feet"'?

If David thus calls him Lord, how can he be his son?" No one was able to give him an answer, nor from that day did anyone dare to ask him any more questions.

The Gospel of the Lord.
Praise to you, Lord Christ.

The people are seated at the invitation of the preacher.

THE SERMON • The Rev. Samantha R.E. Smith, Rector

The sermon directly follows the Gospel and helps illuminate the scriptural readings and relate them to daily life.

THE NICENE CREED BCP 358

The word "creed" comes from the Latin word "credo" which means "I believe." First formulated at the Council of Nicaea in 325 AD and confirmed in 381 AD, the Nicene Creed is said at services of Holy Eucharist and reflects the Christian belief in the Holy Trinity and the relationship between the Father, Son, and Holy Spirit.

The people stand as able at the invitation of the Celebrant to recite the Nicene Creed.

We believe in one God,
the Father, the Almighty,
maker of heaven and earth,
of all that is, seen and unseen.
We believe in one Lord, Jesus Christ,
the only Son of God,
eternally begotten of the Father,
God from God, Light from Light,
true God from true God,
begotten, not made,
of one Being with the Father.
Through him all things were made.
For us and for our salvation
he came down from heaven:
by the power of the Holy Spirit
he became incarnate from the Virgin Mary,
and was made man.
For our sake he was crucified under Pontius Pilate;
he suffered death and was buried.
On the third day he rose again
in accordance with the Scriptures;
he ascended into heaven
and is seated at the right hand of the Father.
He will come again in glory to judge the living and the dead,
and his kingdom will have no end.
We believe in the Holy Spirit, the Lord, the giver of life,
who proceeds from the Father and the Son.
With the Father and the Son he is worshiped and glorified.
He has spoken through the Prophets.
We believe in one holy catholic and apostolic Church.
We acknowledge one baptism for the forgiveness of sins.
We look for the resurrection of the dead,
and the life of the world to come. Amen.

THE PRAYERS OF THE PEOPLE • Form III BCP 387

We pray for ourselves and on behalf of others. In our prayers we pray for the Universal Church, the nation and all who govern, the welfare of the world, the concerns of our community of faith, including those who are in need or suffer, and for the departed. We are reminded in prayer that we are part of a larger fellowship, the Church — the Body of Christ. A brief silence is kept between each bidding.

The people kneel or sit for the prayers. The Intercessor and people pray responsively.

Father, we pray for your holy catholic Church;
That we all may be one.

Grant that every member of the Church may truly and humbly serve you;
That your Name may be glorified by all people.

We pray for all bishops, priests, deacons, and our postulant for holy orders;
That they may be faithful ministers of your Word and Sacraments.

We pray for all who govern and hold authority in the nations of the world;
That there may be justice and peace on the earth.

Give us grace to do your will in all that we undertake;
That our works may find favor in your sight.

Have compassion on those who suffer from any grief or trouble;
That they may be delivered from their distress.

Give to the departed eternal rest;
Let light perpetual shine upon them.

We praise you for your saints who have entered into joy;
May we also come to share in your heavenly kingdom.

Let us pray for our own needs and those of others.

The people may offer their prayers silently or aloud.

THE CONCLUDING COLLECT

Almighty and eternal God, ruler of all things in heaven and earth: Mercifully accept the prayers of your people, and strengthen us to do your will; through Jesus Christ our Lord.
Amen.

THE CONFESSION OF SIN BCP 360

Confessing our sins, receiving absolution, and sharing signs of peace with one another prepares us to receive Christ in the Sacrament of Holy Communion.

Let us humbly confess our sins against God and our neighbor.

A brief silence is kept.

Most merciful God, we confess that we have sinned against you in thought, word, and deed, by what we have done, and by what we have left undone. We have not loved you with our whole heart; we have not loved our neighbors as ourselves. We are truly sorry and we humbly repent. For the sake of your Son Jesus Christ, have mercy on us and forgive us; that we may delight in your will, and walk in your ways, to the glory of your Name. Amen.

THE ABSOLUTION

Almighty God have mercy on you, forgive you all your sins through our Lord Jesus Christ, strengthen you in all goodness, and by the power of the Holy Spirit keep you in eternal life. **Amen.**

The people stand as able.

THE PEACE

The peace of the Lord be always with you.
And also with you.

The people greet one another with a sign of God's peace and then are seated.

THE HOLY COMMUNION

THE OFFERTORY

Having listened to the Word of God, affirmed our faith, confessed our sins, received forgiveness, and shared in the peace, we are prepared for Holy Communion. At the offertory, we gratefully offer back to God some of what God has given us, symbolically in the bread and wine, and materially in the money we give.

All are invited to support Saint Paul's mission to Live Faithfully as the plate is passed, at saintpaulswaco.org/give, or by scanning the QR code to the left.

If you give online, mail checks, or use other methods to give but still want to participate when the plate is passed, you are welcome to pick up a giving coin in the narthex and place it in the offering plate as it is passed.

THE OFFERTORY SENTENCE

Walk in love, as Christ loved us and gave himself for us, an offering and sacrifice to God.

The altar is prepared for Holy Communion.

OFFERTORY MUSIC

Requiem aeternum from *Requiem*
John Rutter (b. 1945)

Requiem aeternam
dona eis Domine:
et lux perpetua luceat eis.
Te decet hymnus Deus in Sion:
et tibi reddetur votum in Jerusalem.

Exaudi orationem meam,
ad te omnis caro veniet.

Kyrie eleison.
Christe eleison.
Kyrie eleison.

Rest eternal
grant to them, O Lord,
and let perpetual light shine upon them.
A hymn befits thee, O God in Zion:
and to thee a vow shall be fulfilled in Jerusalem.

Hear my prayer,
for unto thee all flesh shall come.

Lord have mercy.
Christ have mercy.
Lord have mercy.

THE DOXOLOGY • *From all that dwell below the skies (verse 3)* • 380

The people stand as able.

Praise God from whom all blessings flow;
Praise him, all creatures here below;
Praise him above, ye heavenly host;
Praise Father, Son, and Holy Ghost. Amen.

THE GREAT THANKSGIVING • Eucharistic Prayer A BCP 361

In the Great Thanksgiving, we do what Jesus himself asked us to do: thank God and recall all that God has done for us in the life, death, and resurrection of Christ. The Great Thanksgiving, or Eucharistic Prayer, is a long prayer with four parts. Each of these four parts corresponds to a different action of Jesus at the Last Supper, where he took, blessed, broke, and gave bread and wine as sacraments of his body and blood. We begin the Great Thanksgiving with the Sursum Corda, *meaning "Lift up your hearts."*

The Lord be with you.
And also with you.

Lift up your hearts.
We lift them to the Lord.

Let us give thanks to the Lord our God.
It is right to give him thanks and praise.

It is right, and a good and joyful thing, always and everywhere to give thanks to you, Father Almighty, Creator of heaven and earth.

The Celebrant adds a proper preface appropriate to the season or day.

Therefore we praise you, joining our voices with Angels and Archangels and with all the company of heaven, who for ever sing this hymn to proclaim the glory of your Name:

SANCTUS • S130

The Sanctus (Holy, holy, holy) is the hymn of praise that never ceases before God and is based on Isaiah 6:3.

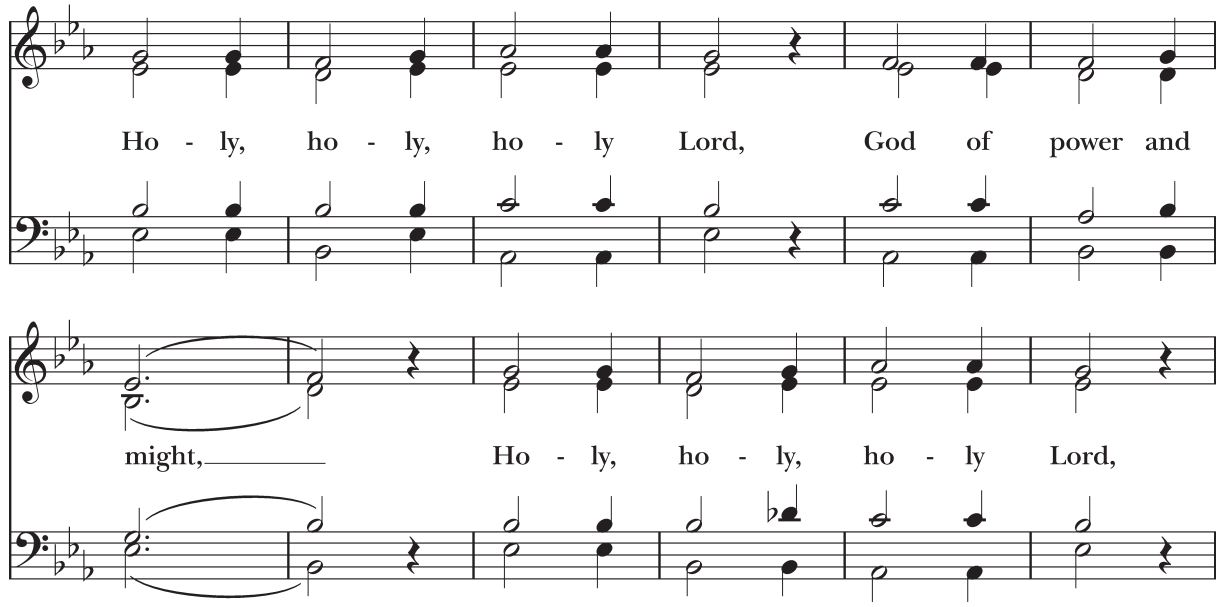

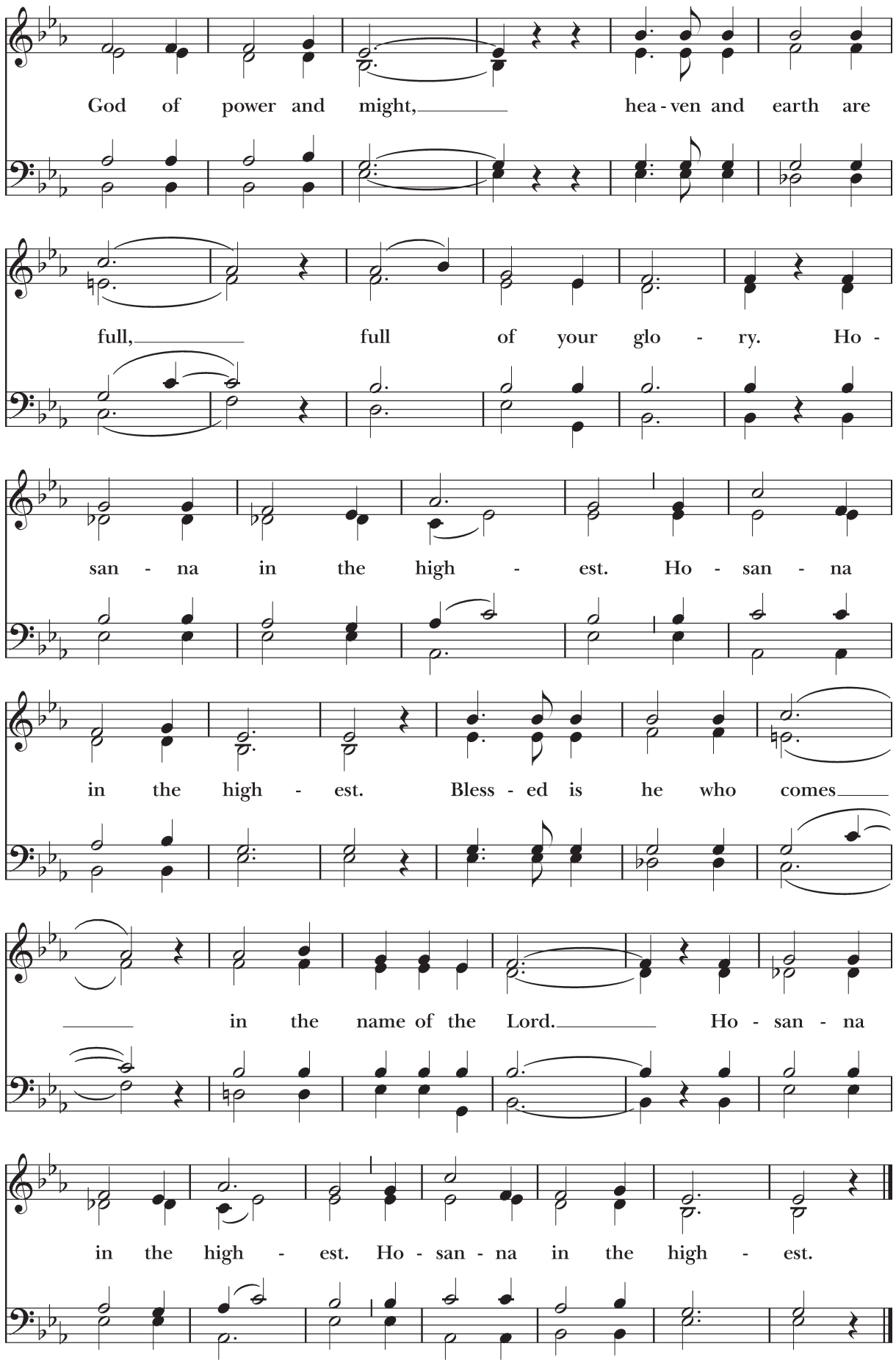

Music: From *Deutsche Messe*, Franz Peter Schubert (1797-1828); arr. Richard Proulx (b. 1937). Copyright © 1985 GIA Publications, Inc.

The people kneel or stand as able.

We recall God's acts of salvation history. The presider says the "Words of Institution" that Jesus said at the Last Supper. At the Memorial Acclamation we remember Christ's death, resurrection, and promise to return at the end of the age. During the prayer, the Holy Spirit is invoked to bless and sanctify the gifts of bread and wine.

Holy and gracious Father: In your infinite love you made us for yourself; and, when we had fallen into sin and become subject to evil and death, you, in your mercy, sent Jesus Christ, your only and eternal Son, to share our human nature, to live and die as one of us, to reconcile us to you, the God and Father of all.

He stretched out his arms upon the cross, and offered himself in obedience to your will, a perfect sacrifice for the whole world.

On the night he was handed over to suffering and death, our Lord Jesus Christ took bread; and when he had given thanks to you, he broke it, and gave it to his disciples, and said, "Take, eat: This is my Body, which is given for you. Do this for the remembrance of me."

After supper he took the cup of wine; and when he had given thanks, he gave it to them, and said, "Drink this, all of you: This is my Blood of the new Covenant, which is shed for you and for many for the forgiveness of sins. Whenever you drink it, do this for the remembrance of me."

Therefore we proclaim the mystery of faith:

Christ has died.
Christ is risen.
Christ will come again.

We celebrate the memorial of our redemption, O Father, in this sacrifice of praise and thanksgiving. Recalling his death, resurrection, and ascension, we offer you these gifts. Sanctify them by your Holy Spirit to be for your people the Body and Blood of your Son, the holy food and drink of new and unending life in him. Sanctify us also that we may faithfully receive this holy Sacrament, and serve you in unity, constancy, and peace; and at the last day bring us with all your saints into the joy of your eternal kingdom.

THE GREAT AMEN

The Great Amen is when the congregation with a unified great voice concurs with all that the presider has prayed. It is the only "Amen" in all capitals found in The Book of Common Prayer*, signifying the greatness of the congregation's response.*

All this we ask through your Son Jesus Christ. By him, and with him, and in him, in the unity of the Holy Spirit all honor and glory is yours, Almighty Father, now and for ever. **AMEN**.

THE LORD'S PRAYER BCP 363

And now, as our Savior Christ has taught us, we are bold to say,

Our Father, who art in heaven,
hallowed be thy Name,
thy kingdom come,
thy will be done,
on earth as it is in heaven.
Give us this day our daily bread.
And forgive us our trespasses,
as we forgive those who trespass against us.
And lead us not into temptation,
but deliver us from evil.
For thine is the kingdom, and the power, and the glory,
for ever and ever. Amen.

THE BREAKING OF THE BREAD

The Celebrant breaks the consecrated bread. A period of silence is kept.

Alleluia. Christ our Passover is sacrificed for us;
Therefore let us keep the feast. Alleluia.

FRACTION ANTHEM • S164

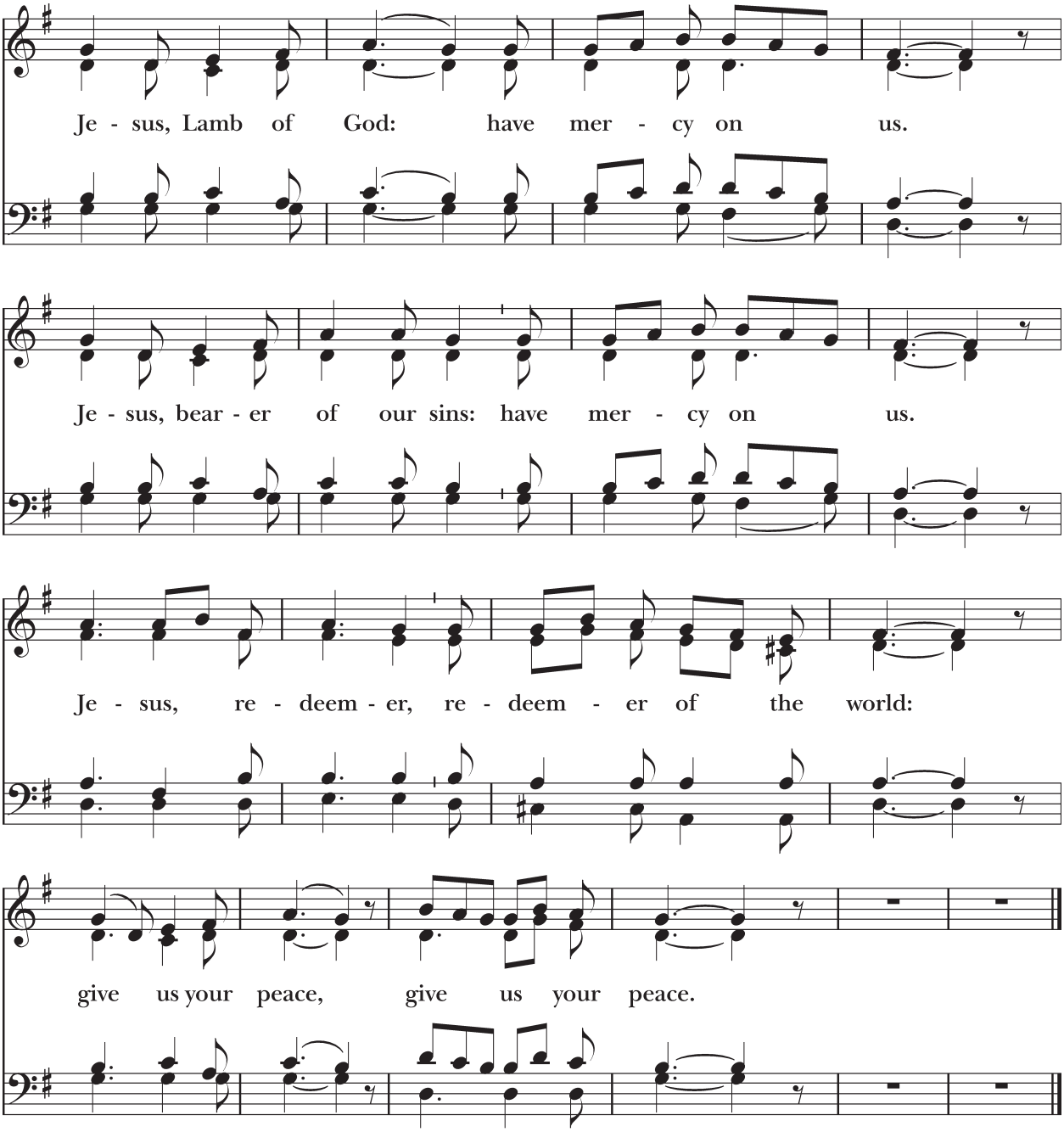

Music: From *Deutsche Messe*; Franz Peter Schubert (1797-1828); arr. Richard Proulx (b. 1937). Adaptation: Copyright © 1985 GIA Publications, Inc.

THE PRESENTATION

The Gifts of God for the People of God.

The Celebrant may add

Take them in remembrance that Christ died for you, and feed on him in your hearts by faith, with thanksgiving.

The people are seated until invited forward for Communion.

Communion will be distributed at the altar rail. All baptized Christians are welcome to receive communion. Gluten free wafers are available upon request. If you would prefer to receive communion from your pew, you may remain seated during altar rail distribution. A priest will come to the congregation for anyone wishing to remain in the pew. Please raise your hand to get their attention.

COMMUNION HYMN • *O God, our help in ages past* • 680

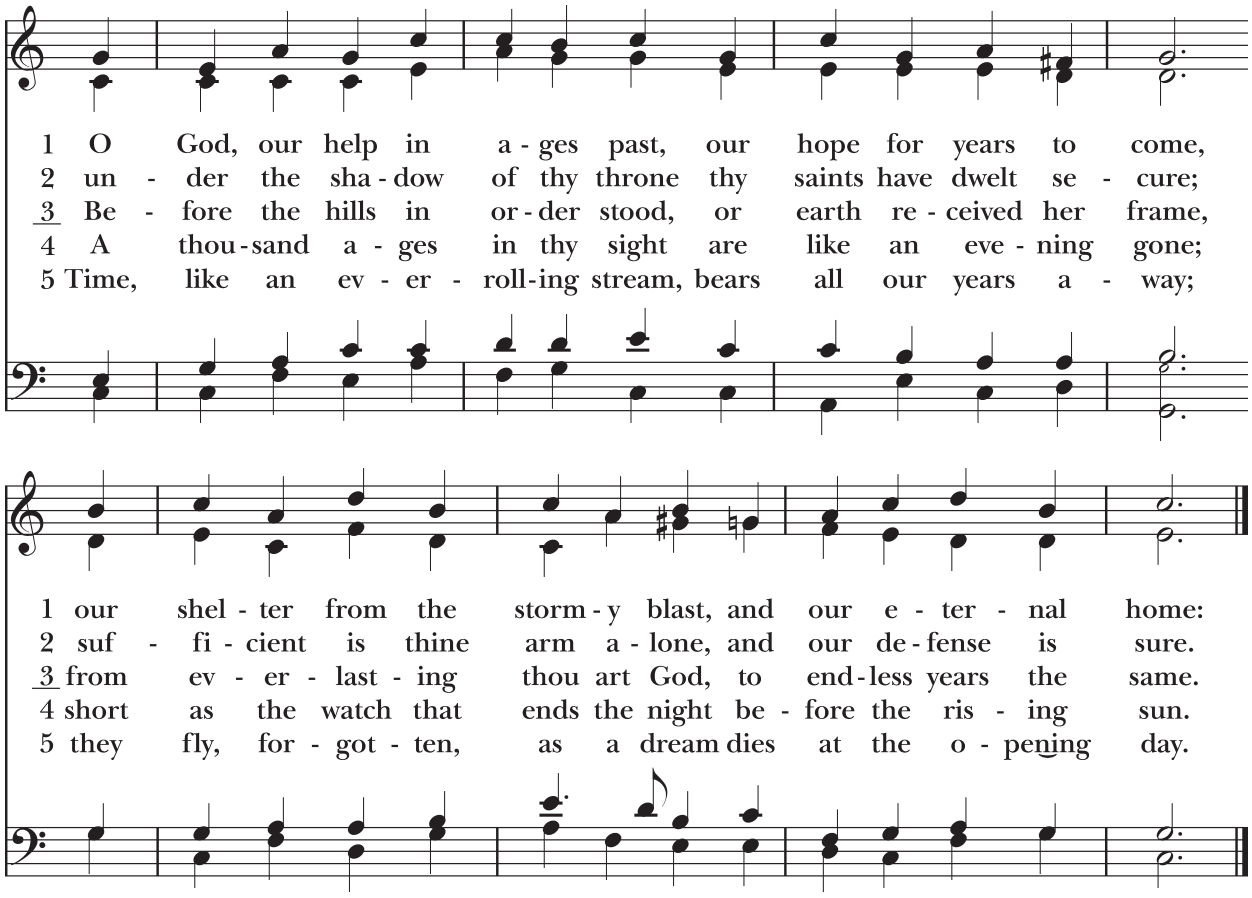

6 O God, our help in ages past,
our hope for years to come,
be thou our guide while life shall last,
and our eternal home.

Words: Isaac Watts (1674-1748), alt.; para. of Psalm 90. Music: *St. Anne*, melody att. William Croft (1678-1727), alt.; harm. William Henry Monk (1823-1889).

COMMUNION HYMN • *Father all loving, who rulest in majesty* • 568

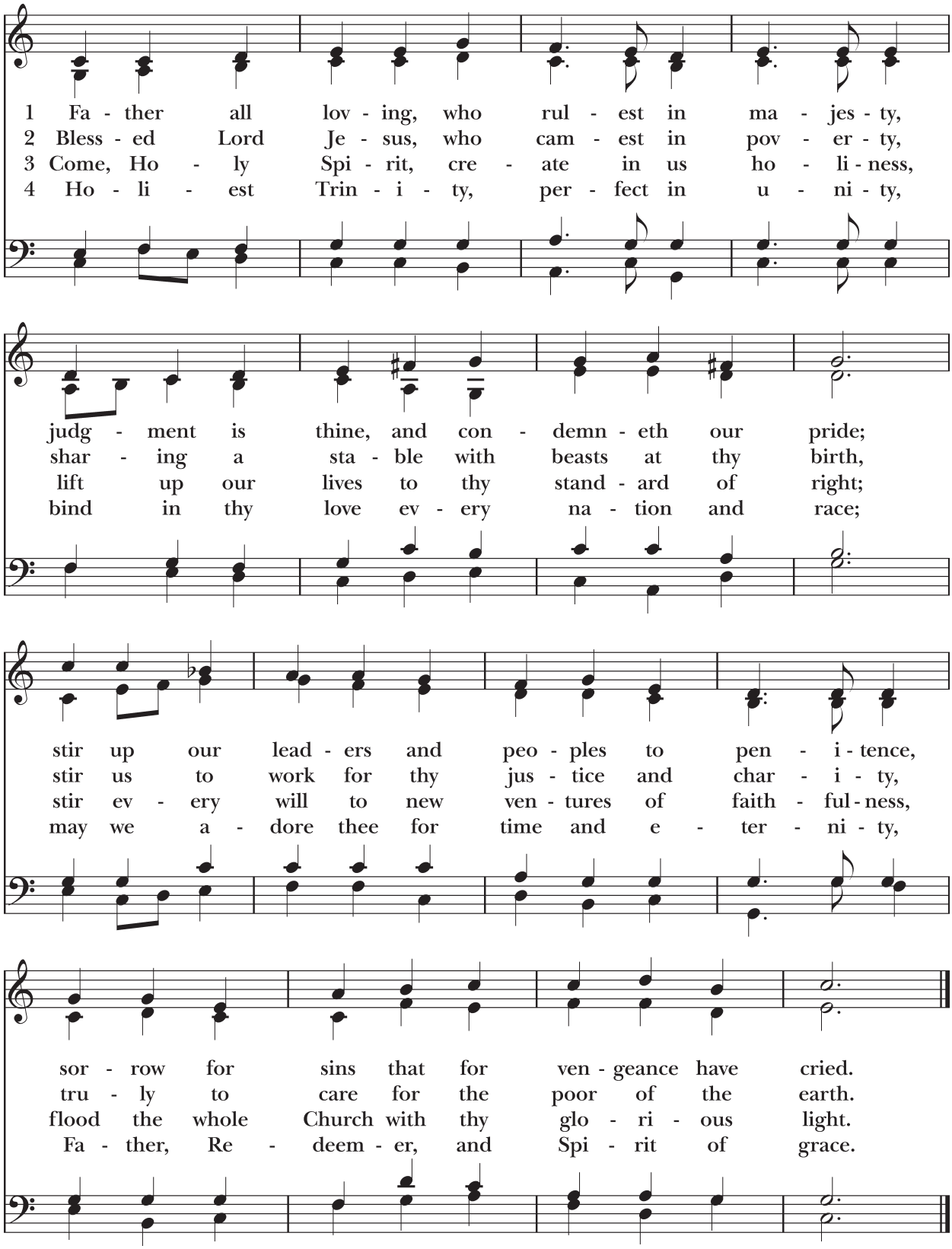

Words: Patrick Robert Norman Appleford (b. 1925), alt. By permission of The United Society for the Propagation of the Gospel.
Music: *Was lebet*, melody from *Choral-Buch vor Johann Heinrich Reinhardt*, 1754; harm. Ralph Vaughan Williams (1872-1958).

SENDING OF OUR LAY EUCHARISTIC VISITORS
(when appointed)

When a lay eucharistic visitor is present at the service, they come to the altar after communion to receive a communion kit in order to be sent out to distribute communion to those who cannot be with us in person.

The people remain seated.

In the name of this congregation, I send you forth bearing these holy gifts, that those to whom you go may share with us in the communion of Christ's body and blood.

We who are many are one body,
because we all share one bread, one cup.

POST COMMUNION PRAYER BCP 365

The people kneel or stand as able.

Let us pray.

Eternal God, heavenly Father, you have graciously accepted us as living members of your Son our Savior Jesus Christ, and you have fed us with spiritual food in the Sacrament of his Body and Blood. Send us now into the world in peace, and grant us strength and courage to love and serve you with gladness and singleness of heart; through Christ our Lord. Amen.

THE BLESSING

The peace of God, which passes all understanding, keep your hearts and minds in the knowledge and love of God, and of his Son Jesus Christ our Lord; and the blessing of God Almighty, the Father, the Son, and the Holy Spirit, be among you, and remain with you always. **Amen**.

The people stand as able.

CLOSING HYMN • *O praise ye the Lord* • 432

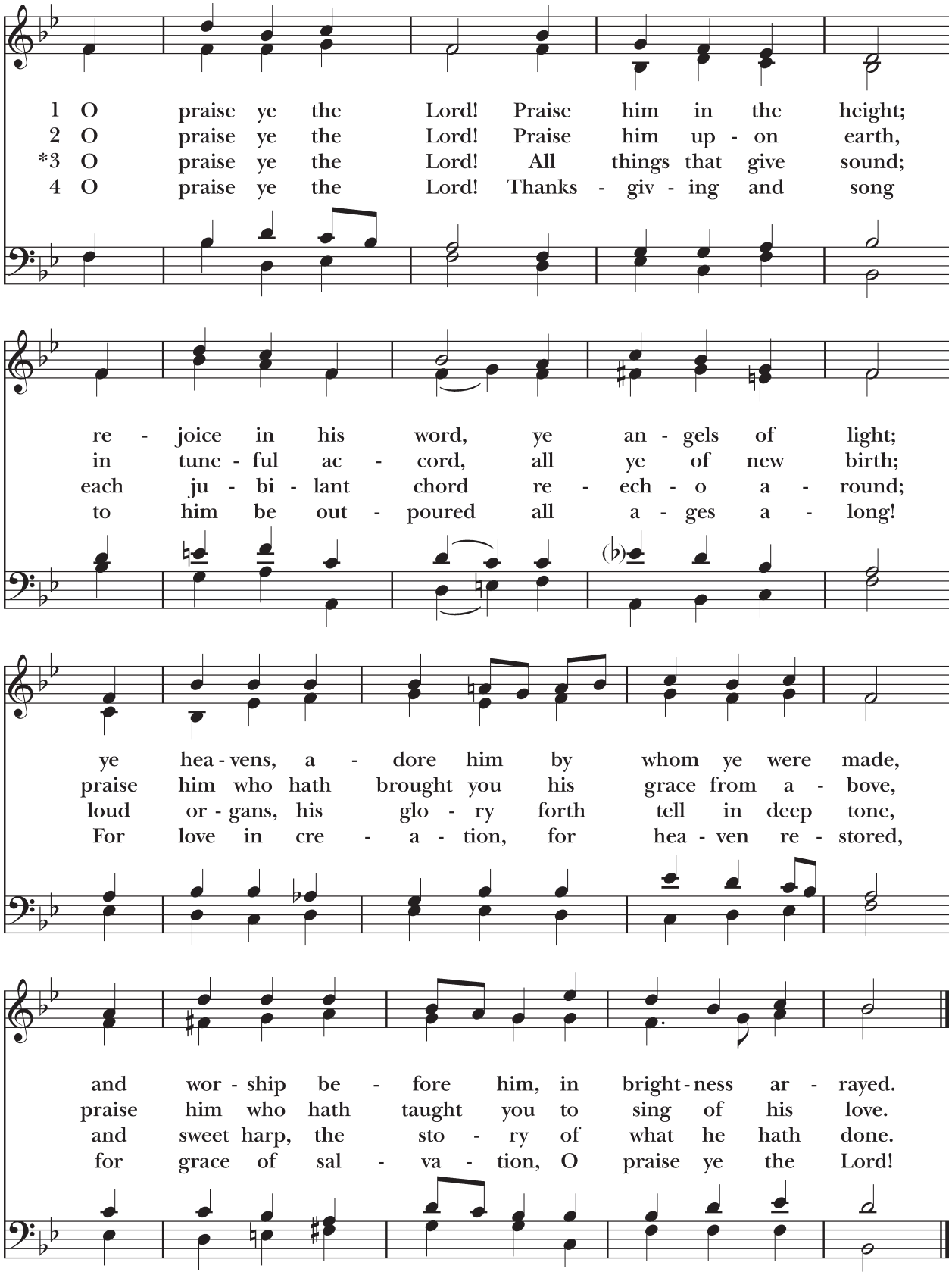

Words: Henry Williams Baker (1821-1877), alt.; based on Psalms 148 and 150. Music: *Laudate Dominum*, Charles Hubert Hastings Parry (1848-1918).

THE DISMISSAL

The dismissal signals the end of worship but the beginning of our service. Now that we have been renewed at Christ's altar, we are sent into the world to continue spreading the Good News of Jesus Christ. In seasons of festive celebration, like the great 50 days of Easter, we add "Alleluia, Alleluia" to our dismissal.

Go in peace to love and serve the Lord.
Thanks be to God.

POSTLUDE: *Lobe den Herren* — Max Reger (1873-1916)

ANNOUNCEMENTS

For more information on our events, our calendar, and to submit RSVPs, please visit our events page on our website **saintpaulswaco.org/events.**

BOUND BY GRACE: STEWARDSHIP 2027

This year's stewardship campaign invites each of us to help write the next chapter of our shared story. Please prayerfully consider what God may be calling you to give in 2027. Visit **saintpaulswaco.org/stewardship2027** to learn more or to make a pledge.

$437,437 pledged so far • 93 households pledged • 56.1% of our $780,000 goal
As of October 22, 2026.

FUTURE FUND APPEAL

The Future Fund is a reserve that helps Saint Paul's cover unexpected capital expenses. Replacing the chiller this summer drew the fund down, and we're asking for help to rebuild it toward our $120,000 goal. So far we've raised $57,800. See this week's Tidings email to learn more and to give to the Future Fund. Thank you for helping us keep the church ready for what's ahead.

SAINT PAUL'S T-SHIRTS

Our new Saint Paul's T-shirts are for sale in adult sizes for $20, with children's sizes ($18) available for pre-order through the link in this week's Tidings email.

NECROLOGIES

We will celebrate All Saints' Day on Sunday, November 1 by reading and printing necrologies. Names of parishioners, family, and friends who have died this past year will be read during our services. All names submitted will be included in our Order of Worship. Please submit names to Michelle Shackelford (**michelle@saintpaulswaco.org**) by Tuesday, October 27.

TRUNK OR TREAT

Join us for Saint Paul's annual Trunk or Treat on Wednesday, October 28! Enjoy food and a visit from a fire truck starting at 5:30 PM, then trunk-or-treating begins at 6 PM. If you plan to bring your car to participate, please RSVP using the QR code. The church will provide some candy to each car to help offset candy costs.

CUB THANKSGIVING

Saint Paul's will host Church Under the Bridge for our annual Thanksgiving lunch together on Sunday, November 24. Please join us as we share yummy food and great conversations with our neighbors. Use the QR code to sign up to help!

THIRD GRADE BIBLE PRESENTATIONS

As God's people, we highly value the scriptures and want children to grow in their understanding and use of them. As part of this mission, we want to gift each third-grade parishioner with an age-appropriate Bible. This year, we will present Bibles on Sunday, November 1 at the 10:15 AM service. If you have a third grader, please email Lisa at **lisa@saintpaulswaco.org**.

ALL SAINTS BAPTISM

In the Christian tradition, there are a few days in the liturgical calendar that are especially appropriate for baptism. The next dates for baptism are All Saints' Day (Nov 1) and Baptism of our Lord (Jan 10). If you or a member of your family is interested in receiving the rite of baptism, please contact the church office no later than two weeks before the baptism.

MAHJONG AND MINISTRY

Join us for noonday prayer and a friendly game of mahjong in the Great Hall on the first Thursday of the month. All skill levels are welcome, including first-timers. Our next gathering is Thursday, November 5 at 1 PM. RSVP to Sara Allison (**sara@saintpaulswaco.org**) so we can save you a seat.

SACRED ARTS SERIES

Join the Saint Paul's Episcopal Church Choir and chamber orchestra for the latest installment of the Robert & Betty Young Sacred Arts Series: a performance of John Rutter's *Requiem*, Sunday, November 8, at 5 PM at Saint Paul's Episcopal Church. This event is free, and tickets are not required.

ESC MEAL SIGN UP

Want to feed our college students at the Episcopal Student Center? Use the QR code to sign up to provide a meal on Sunday or Thursday nights. Contact our Campus Missioner, Stephanie Drum, with questions (**missioner@escwaco.org**).

SCAM REMINDER

Please remember that your clergy and staff will never email or text you with requests for money, gift cards, or "discreet" or "urgent" communication. If you receive such a request, please delete the message.

2026 STEWARDSHIP CAMPAIGN PROGRESS

Year-to-Date
Pledged: $531,318.48
Received: $544,858.41
Difference: +$13,539.93

This information reflects the period ending October 21, 2026.

SUNDAY FORMATION

THE LIFE OF PAUL

Join us for a six-week look at the life of the apostle, following Paul from Pharisee to missionary to martyr through his letters and the book of Acts. We will meet Sundays at 9 AM, September 13 to October 25.

SAINT PAUL'S 101

Whether you're new to the parish or preparing for confirmation, this six-week class covers the foundations of the Christian faith and our parish's place in the Episcopal Church and the Anglican Communion. We will meet Sundays at 9 AM, September 13 to October 25.

SAINTS: THE DIRECTOR'S CUT

Dig into the weird and wild stories of the saints and discover what they reveal about God and what it means to live in community. Join us for this adult formation series at 9 AM on Sundays November 1 through November 15.

YOUTH CONFIRMATION

In preparation for the Bishop's visit, we will discuss questions Christians have wrestled with for ages in coming to a deeper understanding of our faith. We will meet every Sunday morning at 9 AM through October 25. All students 6-12 grade are welcome, even those who have already been confirmed! See our newsletter for more youth ministry updates.

CATECHESIS OF THE GOOD SHEPHERD

Catechesis of the Good Shepherd's approach to formation is based on the unique relationship that God has with children. CGS focuses on helping children grow their relationship with God by fostering curiosity and reflection while introducing scripture and liturgy to young minds. This formation opportunity is open to children ages 3-9 on Sundays at 9 AM. Classes meet in the atrium, located behind the Children's Chapel.

CHILDREN'S CHAPEL

Children's Chapel meets during the 10:15 AM service on Sunday mornings. Children are released with Ms. Lisa before the Gospel procession and brought back during the Offertory. Look for the little cross as it passes by.

WEEKLY FORMATION



BENEDICTINE STUDY GROUP

The Benedictine Study Group meets on the first and third Tuesdays of each month at noon in the church office library. Scan the QR code to visit their website. All are welcome to join!

CENTERING PRAYER

Centering Prayer meets on Thursdays at noon in the chapel. All are welcome, and attendance is not limited to Saint Paul's parishioners. For further information, please email **contactus@saintpaulswaco.org**.

MEN'S PRAYER BREAKFAST

Men's Prayer Breakfast meets weekly on Wednesday mornings in the Parish Hall. Breakfast begins at 6:30 AM and study begins at 7 AM.

WOMEN'S BIBLE STUDY

The Women's Bible Study group meets on Wednesdays at 10:30 AM in the office library. The group is studying the video series *Understanding the New Testament*, by Prof. David Brakke. The series will help us "look at the New Testament with a new eye and gain powerful insights into this influential series of books of the Bible." All are welcome, please join!

SAINT • PAUL'S
EPISCOPAL CHURCH

WORSHIP SERVICES

SUNDAY

8:00 AM Service of Holy Eucharist, Rite I
10:15 AM Service of Holy Eucharist, Rite II

FIRST SUNDAY OF THE MONTH

10:15 AM Service of Holy Eucharist, Rite I

OFFICE HOURS

M-F 9 AM-12 PM & 1 PM-4 PM
Closed Federal Holidays
contactus@saintpaulswaco.org

601 Columbus Ave
Waco, TX 76701
254-753-4501

SAINT PAUL'S EPISCOPAL DAY SCHOOL

517 Columbus Ave
Waco, TX 76701
office@speswaco.org
254-753-0246

SAINT PAUL'S STAFF

The Rev. Samantha R.E. Smith
Rector

The Rev. Gavin E. Tomlin
Associate Rector

The Rev. Courtney M. Greene
Curate

The Rev. Alberto Melis
Deacon

The Rev. Dr. D. Ray Bagby
Retired Priest Associate

Lisa Terry-Ickles
Director of Children & Family Ministry

Kelsey Maglio
Director of Youth & Young Adult Ministry

Sara Allison
Director of Ministry Operations

Iona Easterwood
Accountant

Sarah Martin
Director of Communications & Development

Michelle Shackelford
Office Assistant

Adam Johnson
Facilities Director

Charles Watson
Sexton

Dr. Will McLean
Choir Director

Dr. Jeffrey Peterson
Organist

Liz Dover
Nursery Attendant

Tresa R. Wilson
Head of School